

FIRST LEVEL - FLOOR PLAN
 SCALE 1/4" = 1'-0"
 6,391.42 SQ. FT.

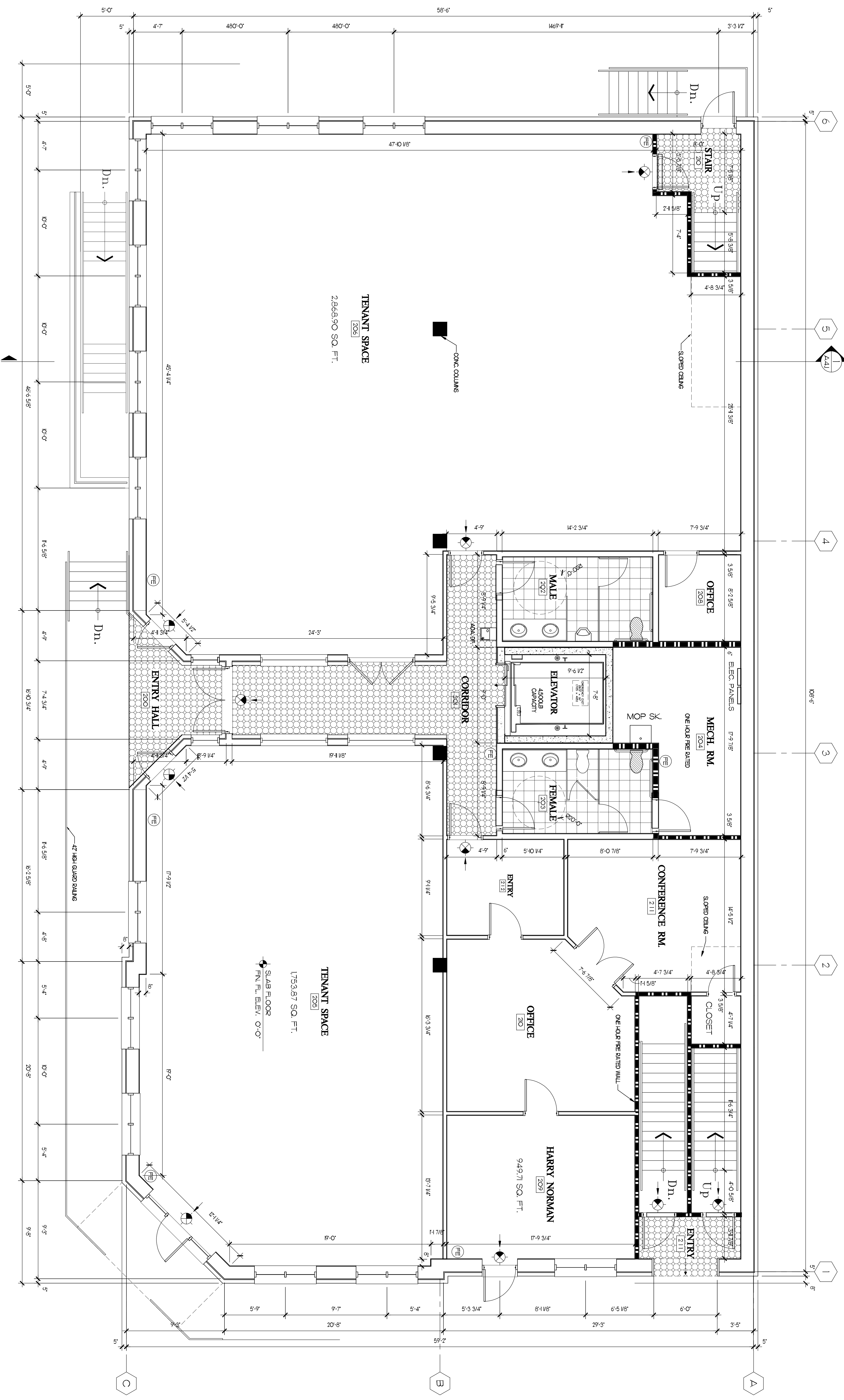
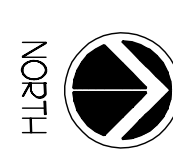

- GENERAL NOTES:**
1. SEE ALIEN SYSTEMS REPORT - JOIST ANNUATION WORKS ARE NOT ACCEPTABLE PER IBC 0503.4, IBC 7.2 AND 8.02.
 2. INTERIOR WALL SHALL CONSIST OF 1/2" GYPSUM BOARD, 1/2" INSULATION, 1/2" GYPSUM BOARD, 1/2" INSULATION, 1/2" GYPSUM BOARD, 1/2" INSULATION, 1/2" GYPSUM BOARD. ALL SHALL BE FIRE RATED TO 1-HOUR.
 3. FINISH SCHEDULE IS REQUIRED ON ALL DOORS WITH AN O.L. OF DOOR OR MORE.
 4. PLANS WILL BE AVAILABLE ON CONSTRUCTION SITE.
 5. THE BUILDING WILL BE SPRAWLED.

FIRST LEVEL PLAN

H.D.V. 48
 MAIN L.L.C.
 48 Main Street
 Senoia, Georgia

Project name

4841

ISSUE 03/27/REVISIONS
 20 SEPT. 2007 / REVIEW
 1 JULY 2008 / REVISION
 25 JULY 2008 / PERMIT
 21 APRIL 2009 / ASBUILT

H.D.V. 48 MAIN, L.L.C.
 48 MAIN STREET SENOIA, GEORGIA
 770-599-4000

THIS DRAWING IS THE PROPERTY OF GENESIS L.L.C. AND IS NOT TO BE REPRODUCED, COPIED, OR TRANSMITTED IN ANY FORM OR BY ANY MEANS, ELECTRONIC OR MECHANICAL, INCLUDING PHOTOCOPYING, RECORDING, OR BY ANY INFORMATION STORAGE AND RETRIEVAL SYSTEM, WITHOUT THE WRITTEN PERMISSION OF GENESIS L.L.C.

Genesis L.L.C.

church planners • architectural • civil • project management
 2560 Farmer Road, N.W., Conyers Georgia 30013
 770 483 8122



FOR CONSTRUCTION
 17 SEPT. 2007

DATE
 MT/W
 CHECKED
 PROJECT NO.
 SHEET NO.
A1.2